

# HARTMANN & FORBES®

FEATURED IN



- COLOR CRUSH**
- Luxe Lodge**  
TEXTURE AND UNDERSTATED COLOR DELIVER AN ELEGANT AND COZY VIBE.
1. Trefolia Velvet in Amber, Anna French
  2. Mila Faux Fur Throw in Pearl, Peacock Alley
  3. Linden Velvet in Parchment, Anna French
  4. Rosa Wood Pull in Brass/Betel Nut, Modern Matter
  5. Rosa Wood Appliance Pull in Brass/Pine, Modern Matter
  6. Rier Rug, Patterson Flynn
  7. Aria Silk Brush Fringe in Ecu, Samuel & Sons
  8. Basage Trim in Porcelain, Fabricat
  9. Cenote in Oia in Lisa Kanning Collection, Hartmann & Forbes
  10. Point in Linen Wash, Little Greene
  11. Santa Monica Leather Ring Pull, Modern Matter
  12. Check Brush Fringe in Natural in Mark D. Sikes Collection, Samuel & Sons
  13. Santa Monica Leather Knob in Brass and Oatmeal leather, Modern Matter
  14. Onyx Bowl in White, Phillips Collection
  15. Neptunia in Prasino, Hartmann & Forbes
  16. Corky in Natural, Pollock
  17. Rocks in Topaz, Hartmann & Forbes
  18. Palm Court in White, Cowtan & Lou
  19. Capra in Sand, Thibaut
  20. Double Sided Alpaca Scarf, Sandra Jordan
  21. Delos Wall Covering in Ammou in Lisa Kanning Collection, Hartmann & Forbes
  22. Au Natural Brush Fringe in Natural, Samuel & Sons
  23. Natura Leather in Sand, Moore & Giles
  24. Natura Leather in Cafe Latte, Moore & Giles
  25. Natura Leather in Brass, Moore & Giles
  26. Brush Fringe in Ecu, Stroheim
  27. Loburn Boucle in Cloud, Stroheim

Publication: Southern Home

Date: January/February 2025

Article: Color Crush: Luxe Lodge | p 113

Product Shown:

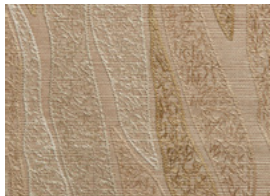

WLLK540-09  
Neptunia – Prasino



WLLK541-06  
Delos – Ammou



LELK41-21  
Cenote – Oro



WLLK48-18  
Rocks – Topaz

Order no-charge memos online at [hartmannforbes.com](http://hartmannforbes.com)  
or contact your local representative showroom.